

Sea Shanty Megamix

Traditional & Captain Dan
arr. Sara Garrard & Helena Hoyle

1 **JOHNNY I HARDLY KNEW YA** 18 Fm Eb Fm G dim Fm Cm

Guitar 2 *mf*

22 Fm Fm C_m

27 Fm Ab Fm

32 Eb Fm Cm Fm Eb Fm Cm

37 Fm Cm Fm **BLOW THE MAN DOWN** 16 **YO HO (1)** 8

64 **THE DRUMMER AND THE COOK** 11 **YO HO (2)** 8 5

91 Dm C Dm

97 C Dm **YO HO (3)** 8 **DRUNKEN SAILOR (2)** 8 *mf*

Sea Shanty Megamix

116

122

YO HO (4) DRUNKEN SAILOR (3)

16

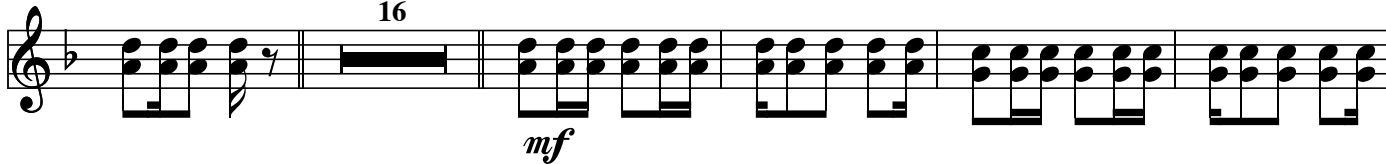

143

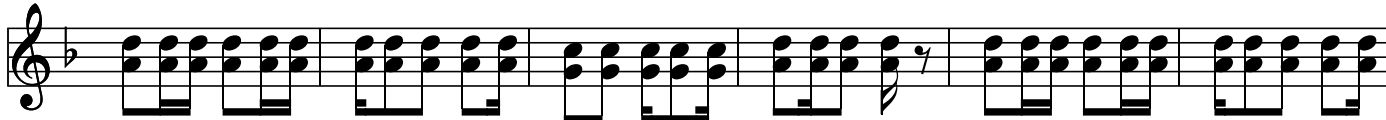

149

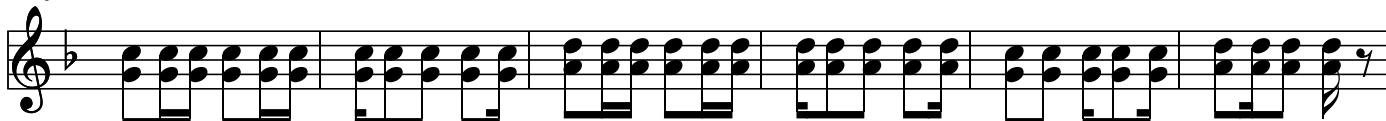

155

162

